

Cambridge Waste Water Treatment Plant Relocation Project
Anglian Water Services Limited

Book of Figures – Noise and Vibration

Application Document Reference: 5.3.17
PINS Project Reference: WW010003
APFP Regulation No. 5(2)a

Revision No. 01
April 2023

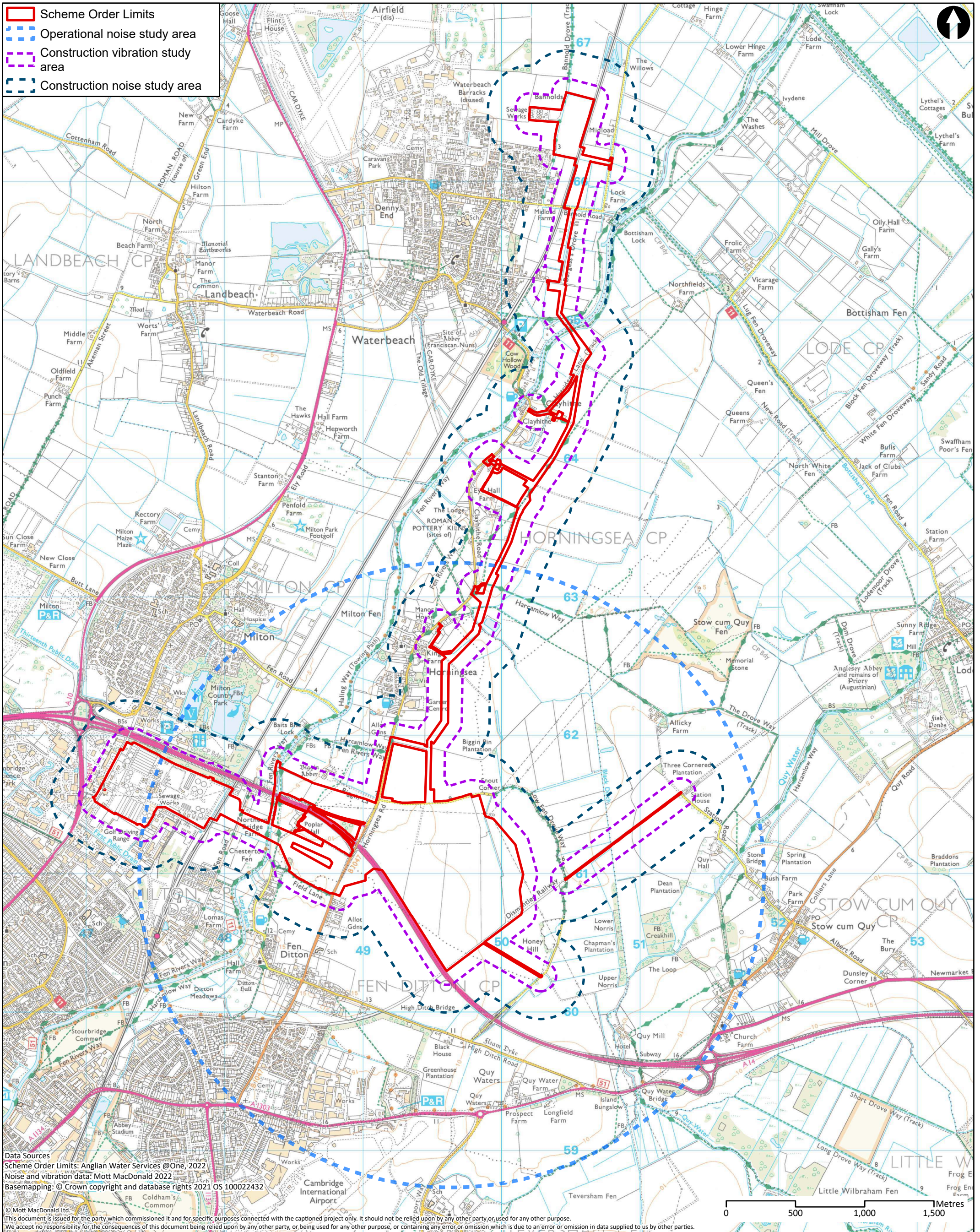

<p>MOTT MACDONALD</p> <p>22 Station Road Cambridge CB1 2JD United Kingdom</p> <p>T +44 (0)20 8774 2000 F +44 (0)20 8681 5706 W mottmac.com</p>	<p>Client</p>					<p>Title</p> <p>Cambridge Waste Water Treatment Plant Relocation Project Environmental Statement Noise and vibration study areas</p>			<p>Drawn</p> <p>FL</p>							
	<table border="1"> <thead> <tr> <th>Rev</th> <th>Date</th> <th>Drawn</th> <th>Description</th> <th>Ch'k'd</th> <th>App'd</th> </tr> </thead> <tbody> <tr> <td>P1</td> <td>17/10/22</td> <td>FL</td> <td>For Information</td> <td>JH</td> <td>CS</td> </tr> </tbody> </table>	Rev	Date	Drawn	Description	Ch'k'd	App'd	P1	17/10/22	FL	For Information	JH	CS	<p>Drawing Number</p> <p>Figure 17.2</p>		
Rev	Date	Drawn	Description	Ch'k'd	App'd											
P1	17/10/22	FL	For Information	JH	CS											
						<p>Approved</p> <p>CS</p>			<p>Scale at A3</p> <p>1:25,000</p>							
						<p>Security</p> <p>STD</p>			<p>Status</p> <p>PRE</p>							
						<p>Rev</p> <p>P1</p>										

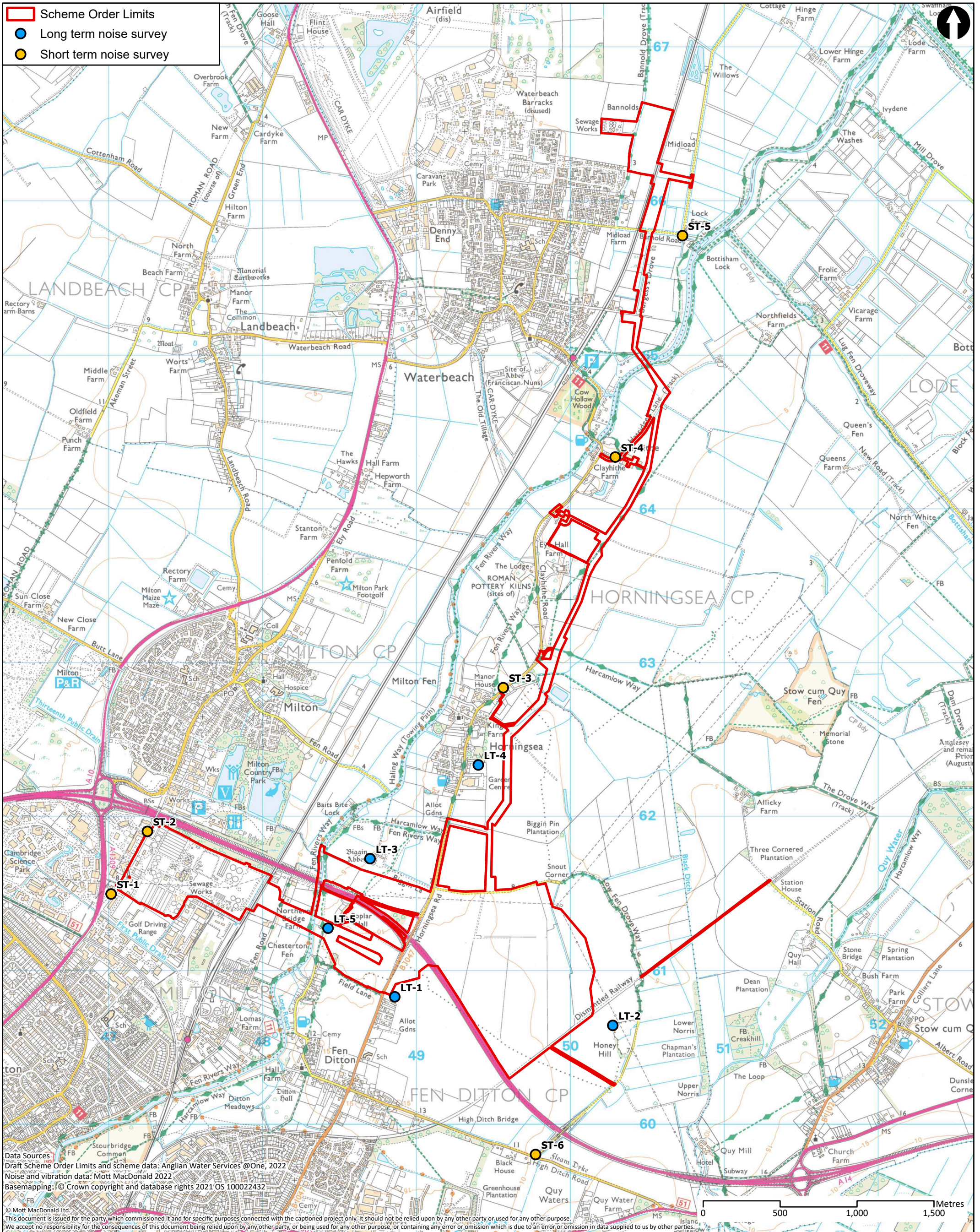

Data Sources
 Draft Scheme Order Limits and scheme data: Anglian Water Services @One, 2022
 Noise and vibration data: Mott MacDonald 2022
 Basemapping: © Crown copyright and database rights 2021 OS 10002432
 © Mott MacDonald Ltd.
 This document is issued for the party which commissioned it and for specific purposes connected with the captioned project only. It should not be relied upon by any other party, or used for any other purpose.
 We accept no responsibility for the consequences of this document being relied upon by any other party, or being used for any other purpose, or containing any error or omission which is due to an error or omission in data supplied to us by other parties.

	22 Station Road Cambridge CB1 2JD United Kingdom T +44 (0)20 8774 2000 F +44 (0)20 8681 5706 W mottmac.com		Client 			Title Cambridge Waste Water Treatment Plant Relocation Project Environmental Statement Baseline noise survey locations			Drawn FL Checked JE Approved CS Scale at A3 1:22,500									
	<table border="1"> <thead> <tr> <th>Rev</th> <th>Date</th> <th>Drawn</th> <th>Description</th> <th>Ch'k'd</th> <th>App'd</th> </tr> </thead> <tbody> <tr> <td>P1</td> <td>17/10/22</td> <td>FL</td> <td>For Information</td> <td>JH</td> <td>CS</td> </tr> </tbody> </table>	Rev	Date	Drawn	Description	Ch'k'd	App'd	P1	17/10/22	FL	For Information	JH	CS	Drawing Number Figure 17.3			Security STD	Status PRE
Rev	Date	Drawn	Description	Ch'k'd	App'd													
P1	17/10/22	FL	For Information	JH	CS													

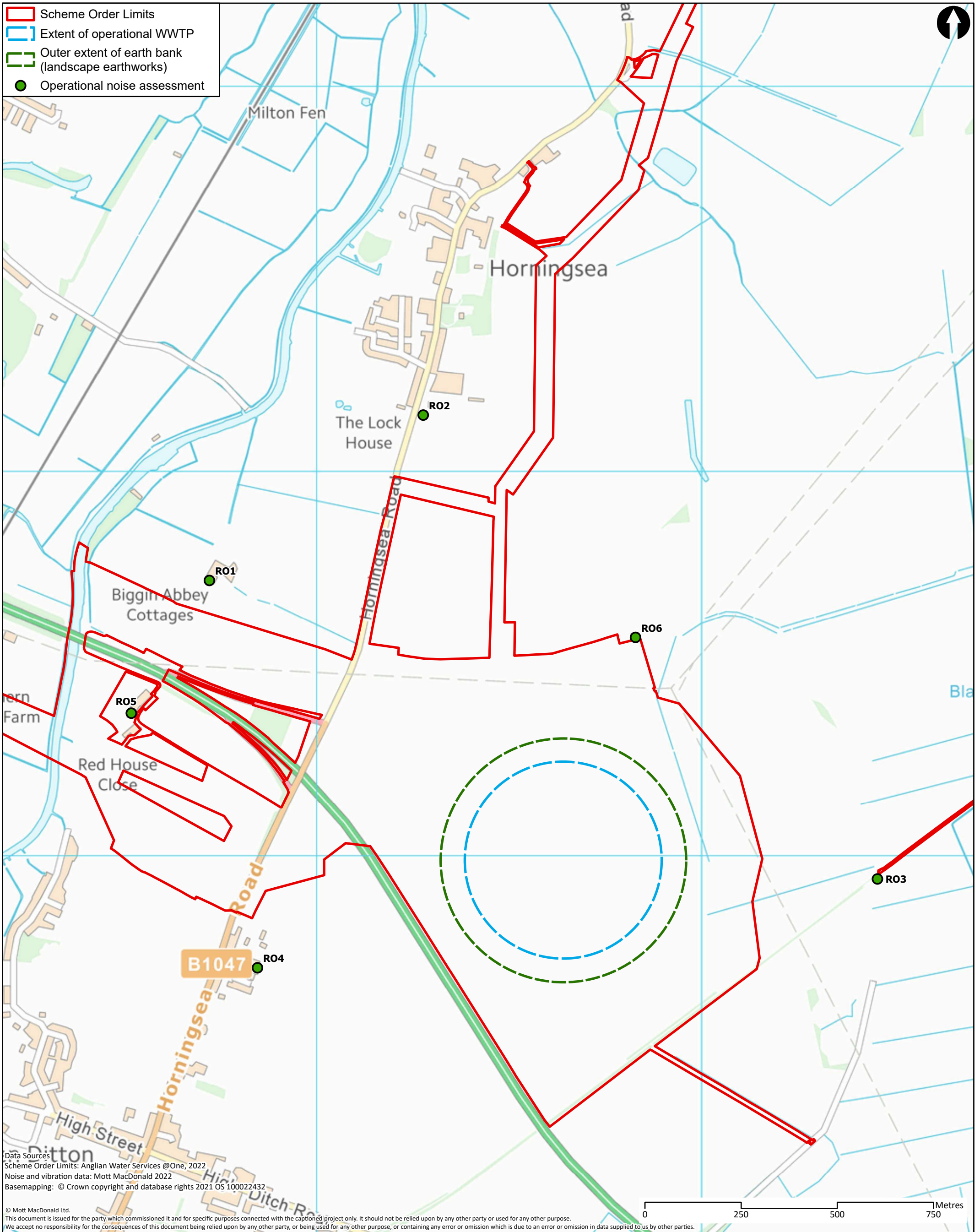

Data Sources
 Scheme Order Limits: Anglian Water Services @One, 2022
 Noise and vibration data: Mott MacDonald 2022
 Basemapping: © Crown copyright and database rights 2021 OS 100022432

© Mott MacDonald Ltd.
 This document is issued for the party which commissioned it and for specific purposes connected with the captioned project only. It should not be relied upon by any other party or used for any other purpose.
 We accept no responsibility for the consequences of this document being relied upon by any other party, or being used for any other purpose, or containing any error or omission which is due to an error or omission in data supplied to us by other parties.

<p>22 Station Road Cambridge CB1 2JD United Kingdom</p> <p>T +44 (0)20 8774 2000 F +44 (0)20 8681 5706 W mottmac.com</p>	Client					Title			Drawn	FL
						Cambridge Waste Water Treatment Plant Relocation Project Environmental Statement Operational noise assessment locations			Checked	JE
									Approved	CS
					Drawing Number			Scale at A3 1:9,000		
					Figure 17.4			Security	Status	Rev
								STD	PRE	P1

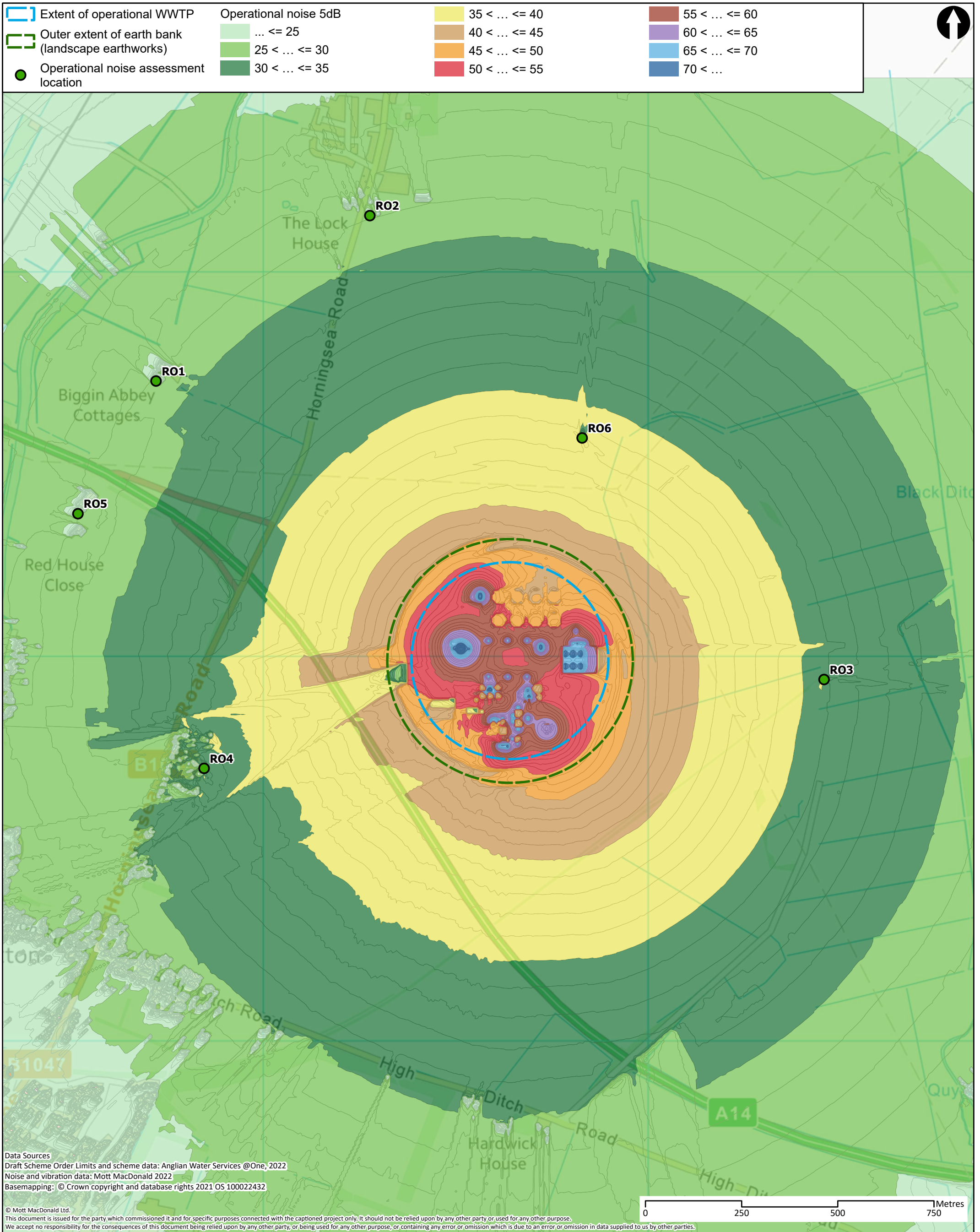

Data Sources
 Draft Scheme Order Limits and scheme data: Anglian Water Services @One, 2022
 Noise and vibration data: Mott MacDonald 2022
 Basemapping: © Crown copyright and database rights 2021 OS 100022432

© Mott MacDonald Ltd.
 This document is issued for the party which commissioned it and for specific purposes connected with the captioned project only. It should not be relied upon by any other party or used for any other purpose.
 We accept no responsibility for the consequences of this document being relied upon by any other party, or being used for any other purpose, or containing any error or omission which is due to an error or omission in data supplied to us by other parties.

	22 Station Road Cambridge CB1 2JD United Kingdom T +44 (0)20 8774 2000 F +44 (0)20 8681 5706 W mottmac.com		Client 			Title Cambridge Waste Water Treatment Plant Relocation Project Environmental Statement Operational noise results			Drawn FL Checked JE Approved CS Scale at A3 1:9,000										
	<table border="1"> <thead> <tr> <th>Rev</th> <th>Date</th> <th>Drawn</th> <th>Description</th> <th>Ch'k'd</th> <th>App'd</th> </tr> </thead> <tbody> <tr> <td>P1</td> <td>17/10/22</td> <td>FL</td> <td>For Information</td> <td>JH</td> <td>CS</td> </tr> </tbody> </table>	Rev	Date	Drawn	Description	Ch'k'd	App'd	P1	17/10/22	FL	For Information	JH	CS	Drawing Number Figure 17.5			Security STD	Status PRE	Rev P1
	Rev	Date	Drawn	Description	Ch'k'd	App'd													
P1	17/10/22	FL	For Information	JH	CS														
						Figure 17.5													

Get in touch

You can contact us by:



Emailing at info@cwwtpr.com



Calling our Freephone information line on **0808 196 1661**



Writing to us at **Freepost: CWWTPR**



Visiting our website at 

You can view all our DCO application documents and updates on the application on The Planning Inspectorate website:

<https://infrastructure.planninginspectorate.gov.uk/projects/eastern/cambridge-waste-water-treatment-plant-relocation/>